

Flute

Joliet West Bands  
National Anthem

♩ = 105

9

**B** **C**

20

*trill* *trill* *trill* **D**

30

1st B♭ Clarinet

Joliet West Bands  
National Anthem

♩ = 105

B

10

C

20

D

28

End of staff

2nd & 3rd B $\flat$  Clarinet

Joliet West Bands  
National Anthem

$\text{♩} = 105$

**B**

10

**C**

20

**D**

29

**E**

1st Alto Saxophone

Joliet West Bands  
National Anthem

♩ = 105

B

10

C

19

D

28

E

2nd Alto Saxophone

Joliet West Bands  
National Anthem

♩ = 105

**B**

10

**C**

19

**D**

27

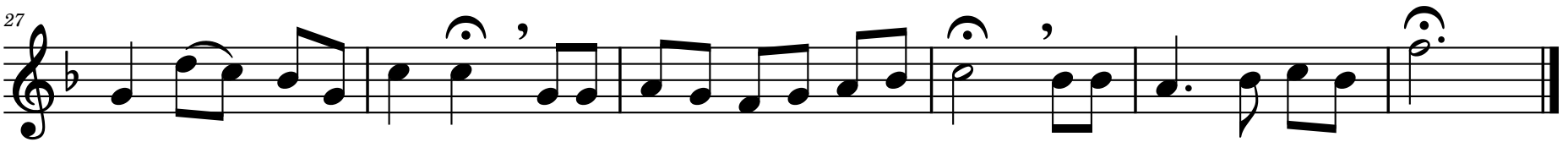

Tenor Saxophone

Joliet West Bands  
National Anthem

♩ = 105

9

**B**

**C**

19

**D**

27

Baritone Saxophone

Joliet West Bands  
National Anthem

♩ = 105

**B**

**C**

10

**D**

19

27

1st B♭ Trumpet

Joliet West Bands  
National Anthem

♩ = 105

9 **B** **C** 3

19 **D** 3 3

28 3 2

2nd B $\flat$  Trumpet

Joliet West Bands  
National Anthem

$\text{♩} = 105$

**B**

10

**C**

19

**D**

27

**E**

3rd B $\flat$  Trumpet

Joliet West Bands  
National Anthem

$\text{♩} = 105$

9 B C

18 D

26

1st Mellophone

Joliet West Bands  
National Anthem

♩ = 105

10

19

28

2nd Mellophone

Joliet West Bands  
National Anthem

♩ = 105

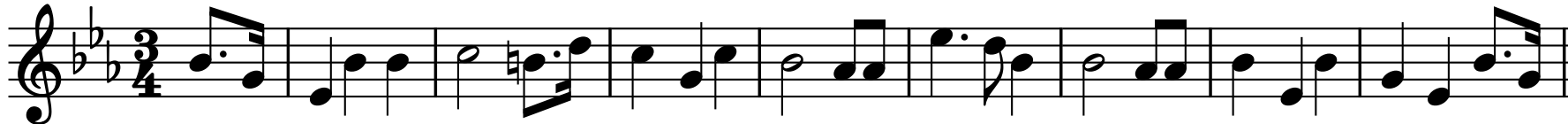

3rd Mellophone

Joliet West Bands  
National Anthem

♩ = 105

9

**B** **C**

18

**D**

27

1st Trombone

Joliet West Bands  
National Anthem

♩ = 105

**B**

10

**C**

20

**D**

28

2nd Trombone

Joliet West Bands  
National Anthem

♩ = 105

**B**

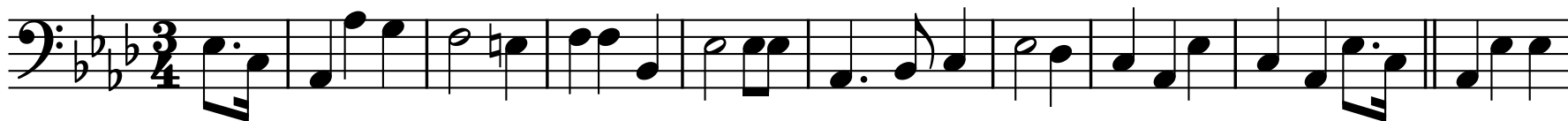

10

**C**

20

**D**

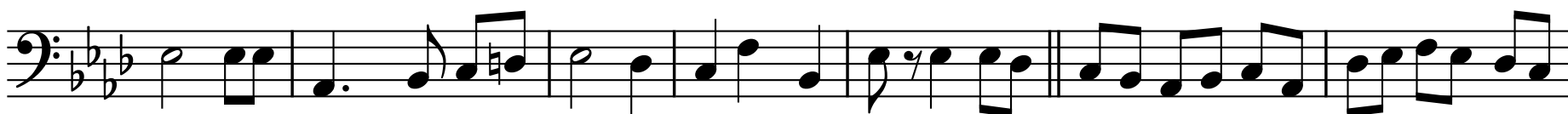

27

Basses

# Joliet West Bands National Anthem

♩ = 105

9

**B**

**C**

19

**D**

27