

# MARCHING BAND WARM-UPS

Alto Sax.

release ct 2. release ct 2.

8

release ct 2. release ct 2. release ct 2.

16

release ct 2. release ct 2.

24

release ct 2. release ct 2. release ct 2.

32

release ct 2. release ct 2. release ct 2.

40

release ct 2.

46

> >

51

>

56

61

66

72

77

82

87

92

MARCHING BAND WARM-UP

97

102

107

112

117

122

127

131

## MARCHING BAND WARM-UP

# MARCHING BAND WARM-UPS

Clarinet in B $\flat$

release ct 2. release ct 2.

8

release ct 2. release ct 2. release ct 2.

16

release ct 2. release ct 2.

24

release ct 2. release ct 2. release ct 2.

32

release ct 2. release ct 2. release ct 2.

40

release ct 2.

46

release ct 2.

51

release ct 2.

56

61

66

72

77

82

87

92

MARCHING BAND WARM-UP

97

102

107

112

117

122

128

133

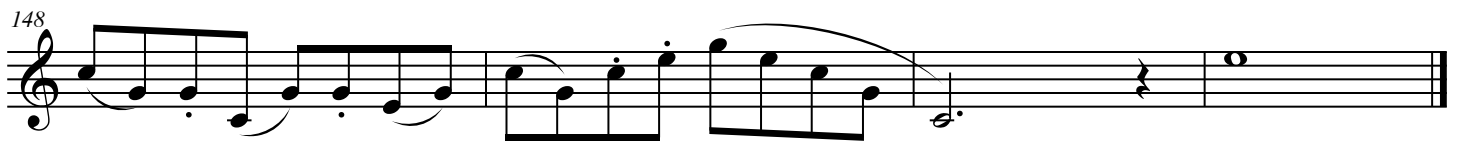

# MARCHING BAND WARM-UPS

Flute

## 9 Count Tones - Unison

release ct 2. release ct 2.

8

release ct 2. release ct 2. release ct 2.

16

release ct 2. release ct 2.

9 Count Tones - Chords

24

release ct 2. release ct 2. release ct 2.

32

release ct 2. release ct 2. release ct 2.

40

release ct 2.

Lip Slur #1

45

Lip Slur #1

49

Lip Slur #1

MARCHING BAND WARM-UP

53 

58 

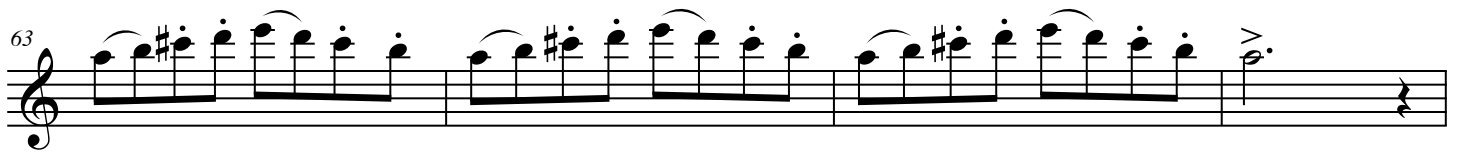
63 

67 

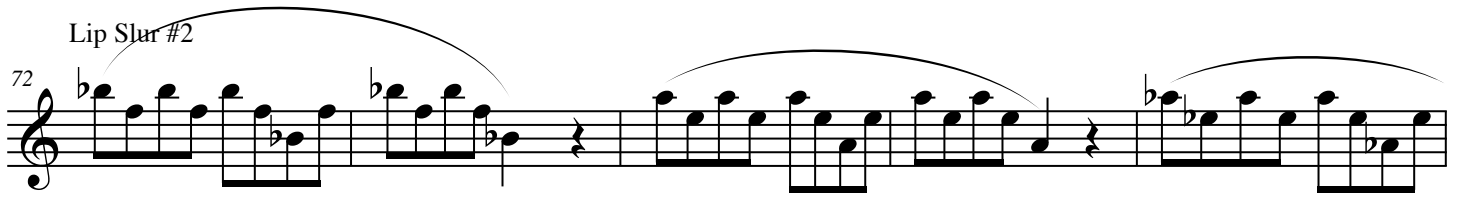
Lip Slur #2  
72 

77 

82 

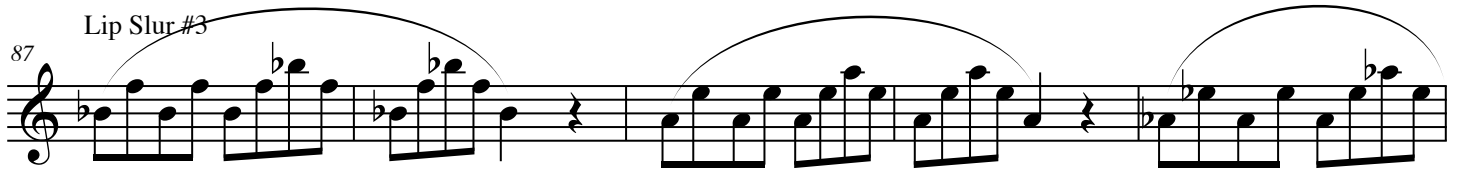
Lip Slur #3  
87 

MARCHING BAND WARM-UP

92

97

Lip Slur #4

102

107

112

117

Lip Slur #5

122

127

## MARCHING BAND WARM-UP

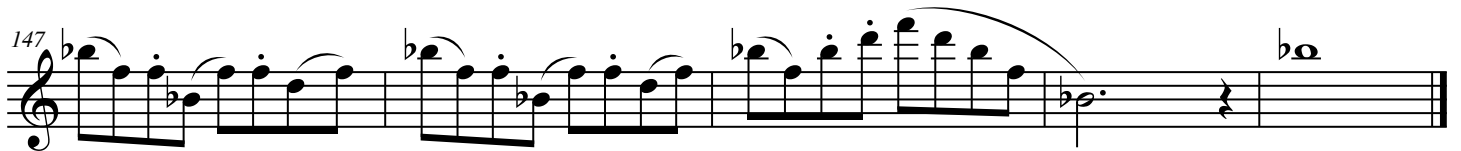

# MARCHING BAND WARM-UPS

Mellophone

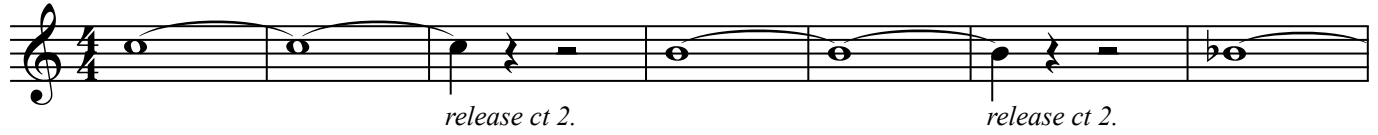

release ct 2. release ct 2.

8  
release ct 2. release ct 2. release ct 2.

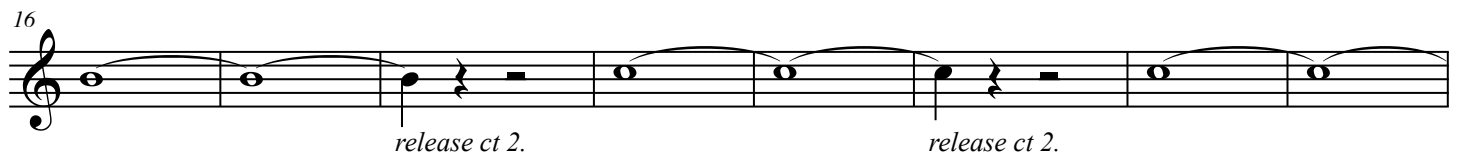

16  
release ct 2. release ct 2.

24  
release ct 2. release ct 2. release ct 2.

32  
release ct 2. release ct 2. release ct 2.

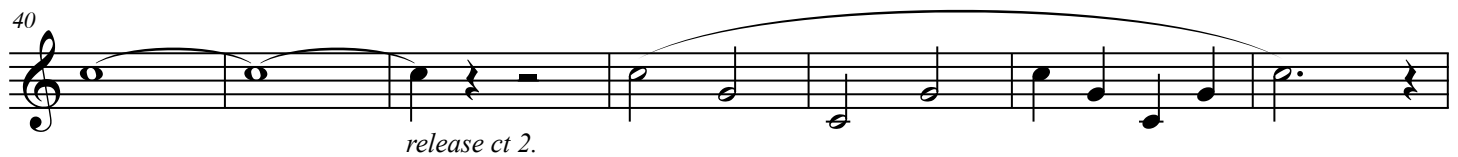

40  
release ct 2.

47

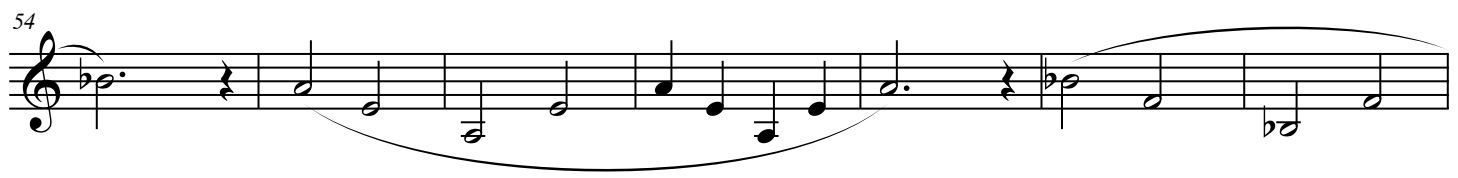

54

MARCHING BAND WARM-UP

61

68

74

79

84

89

93

97

MARCHING BAND WARM-UP

102

107

112

117

122

128

133

138

MARCHING BAND WARM-UP

143

148

# MARCHING BAND WARM-UPS

Tenor Sax.

release ct 2. release ct 2.

8

release ct 2. release ct 2. release ct 2.

16

release ct 2. release ct 2.

24

release ct 2. release ct 2. release ct 2.

32

release ct 2. release ct 2. release ct 2.

40

release ct 2.

46

> > > >

51

>

## MARCHING BAND WARM-UP

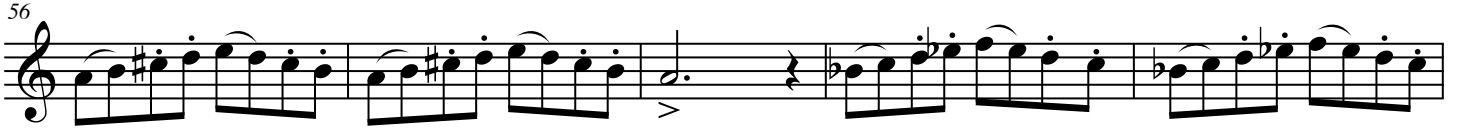

97

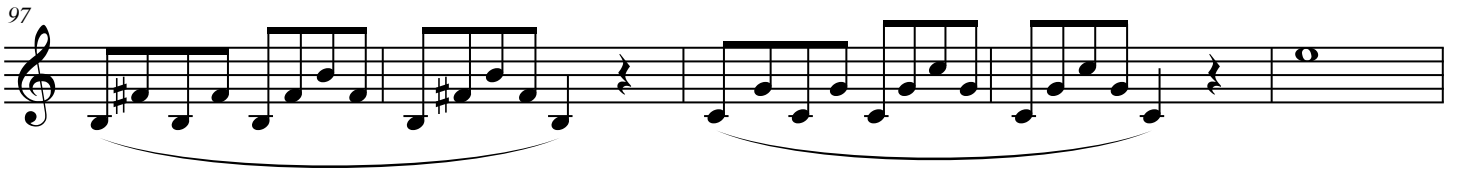

102

107

112

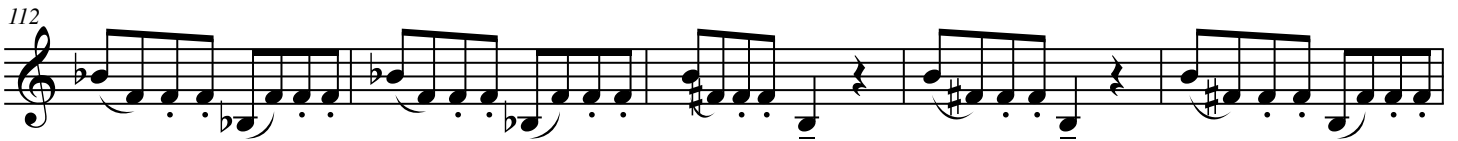

117

122

128

133

MARCHING BAND WARM-UP

138

138

A single musical staff starting at measure 138. It begins with a treble clef and a common time signature. The melody consists of eighth and quarter notes, with some notes beamed together. There are several slurs over the notes. The staff ends with a double bar line.

143

143

A single musical staff starting at measure 143. It begins with a treble clef and a common time signature. The melody consists of eighth and quarter notes, with some notes beamed together. There are several slurs over the notes. The staff ends with a double bar line.

148

148

A single musical staff starting at measure 148. It begins with a treble clef and a common time signature. The melody consists of eighth and quarter notes, with some notes beamed together. There are several slurs over the notes. The staff ends with a double bar line.

# MARCHING BAND WARM-UPS

Trombone

release ct 2. release ct 2.

8

release ct 2. release ct 2. release ct 2.

16

release ct 2. release ct 2.

24

release ct 2. release ct 2. release ct 2.

32

release ct 2. release ct 2. release ct 2.

40

release ct 2.

47

54

61

68

74

79

84

89

94

99

MARCHING BAND WARM-UP

104

109

113

118

123

128

133

138

MARCHING BAND WARM-UP

143

148

# MARCHING BAND WARM-UPS

Trumpet in B $\flat$  1

release ct 2. release ct 2.

8

release ct 2. release ct 2. release ct 2.

16

release ct 2. release ct 2.

24

release ct 2. release ct 2. release ct 2.

32

release ct 2. release ct 2. release ct 2.

40

release ct 2.

47

release ct 2.

54

release ct 2.

61

68

74

79

84

89

94

99

MARCHING BAND WARM-UP

105

110

115

120

125

130

135

140

MARCHING BAND WARM-UP

145

150

# MARCHING BAND WARM-UPS

Trumpet in B $\flat$  2

release ct 2. release ct 2.

8

release ct 2. release ct 2. release ct 2.

16

release ct 2. release ct 2.

24

release ct 2. release ct 2. release ct 2.

32

release ct 2. release ct 2. release ct 2.

40

release ct 2.

47

release ct 2.

54

release ct 2.

61

68

74

79

84

89

94

99

105

110

115

120

125

130

135

140

MARCHING BAND WARM-UP

145

150

# MARCHING BAND WARM-UPS

Tuba

release ct. 2. release ct. 2.

8

release ct. 2. release ct. 2. release ct. 2.

16

release ct. 2. release ct. 2.

24

release ct. 2. release ct. 2. release ct. 2.

32

release ct. 2. release ct. 2. release ct. 2.

40

release ct. 2.

47

release ct. 2.

54

release ct. 2.

61

61  
62  
63  
64  
65  
66  
67

68

68  
69  
70  
71  
72  
73

74

74  
75  
76  
77  
78

79

79  
80  
81  
82  
83

84

84  
85  
86  
87  
88

89

89  
90  
91  
92

93

93  
94  
95  
96

97

97  
98  
99  
100

MARCHING BAND WARM-UP

102

107

112

116

121

126

131

135

## MARCHING BAND WARM-UP

140

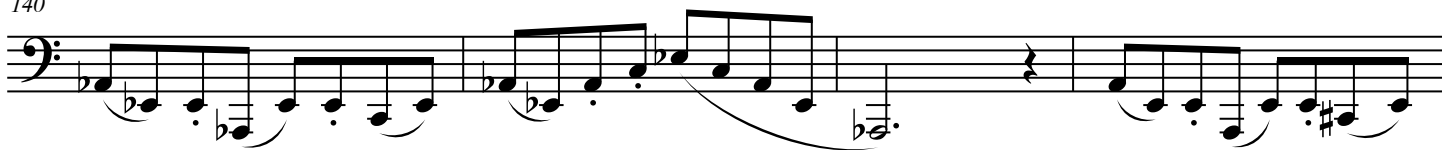

144

149

# Tuning Sequence

Score

TUNING SEQUENCE - MARCHING BAND

TUNING SEQUENCE - MARCHING BAND

13

Fl.

Cl.

Sx.

Sx.

13

pt. 1

ello.

Tbn.

Tuba

TUNING SEQUENCE - MARCHING BAND

19

Fl.

Cl.

Sx.

Sx.

pt. 1

ello.

Tbn.

Tuba

PICK A NOTE

*f*

PICK A NOTE

PICK A NOTE

*f*

PICK A NOTE

PICK A NOTE

PICK A NOTE

*f*

PICK A NOTE

PICK A NOTE

PICK A NOTE

*f*

PICK A NOTE

PICK A NOTE

TUNING SEQUENCE - MARCHING BAND

25

Fl. *ff* *fff*

*PICK A NOTE*

Cl. *ff* *fff*

*PICK A NOTE*

Sx. *ff* *fff*

*PICK A NOTE*

Sx. *ff* *fff*

*PICK A NOTE*

25

pt. 1 *ff* *fff*

*PICK A NOTE*

ello. *ff* *fff*

*PICK A NOTE*

Tbn. *ff* *fff*

*PICK A NOTE*

Tuba *ff* *fff*

*PICK A NOTE*