

THEA SET

Measure 1-End

(8)

PERCUSSION - SNARE DRUM

The many dynamic markings must be carefully observed here, with slight exaggeration of the crescendos and decrescendos.

6

Largo espressivo ♩ = 63

mf f f pp

f p f pp f

pp f f p f p

ff pp

pp cresc. --- dim. --- f pp

pp f pp ff sfz sfz p

ff pp

ff pp ff pp

ff p ff p ff fff

ppp

f p mf f

ff pp ff

61. *Largo*

C# D A

p *mf* *f* *pp*

62. *Allegretto*

E D G F#

f *ff* *mf* *p* *string.* *ritard.* *ff*

VII

Allegro

- Staff 1: L R R L L R
- Staff 2: R R L R R
- Staff 3: L L R R L L R
- Staff 4: R R R L
- Staff 5: R L R L R R L R R
- Staff 6: R R R
- Staff 7: R R L R
- Staff 8: R R L R R
- Staff 9: R R L R
- Staff 10: R R R
- Staff 11: R R R
- Staff 12: R R R

IMEA SET 3

LETTER 'S' to End

p. 1 of 3

PERCUSSION - (CRASH CYMBALS)

A NIGHT ON BALD MOUNTAIN

Modest Mussorgsky
(1839-1881)
re-orchestrated by
Rimsky-Korsakov

Piatti
Gran cassa

Allegro feroce

[A]

Allegro feroce

[D] [E]

[F]

[G] Animato assai

Più sostenuto

H with a mallet

Tempo I
L (Allegro feroce) **M** without a mallet **N** **O** Sostenuto Pesante

THEM SET 3

PERCUSSION - CRASH CYMBALS

LETTER 'J' to End

p. 3 of 3

Q 16 **R** without sticks

S *f*

T *f* *mf*

Poco più sostenuto

14 *mf* 1 2 3 4 5 6 7

poco a poco più animato

U Animato assai *f* *f*

3 2

V with mallets *f*

5

W Poco meno mosso

Tacet to the end

THEA SET3

Beginning - C

p. 1 of 3

PERCUSSION - TAMBOURINE

CARNIVAL OVERTURE

Antonín Dvorák
(1841-1904)

Triangle

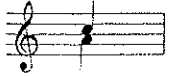

Tambourine

Allegro $\text{♩} = 132$

